

PLAN SHOWING THE PROPOSED ADDITIONS TO THE EXG. BUILDING AT PLOT NO.108 DOOR NO.2 KARPAGAM AVENUE, SANTHOME, MADRAS. DIVN. NO.135 (S.NO.4303 PART AND 4306 PART, BLOCK 95 OF MYLAPORE) LAYOUT SANCTIONED NO.136/71 EXG. BLDG. PLAN SANCTIONED PPA.NO. U27/199/84 BA.NO. U27/76/85

SPECIFICATIONS:-
 Foundation with Brick Footing Over Sand Filling and RCC 1:4:8 Brick in cm1:6 with Plastering in cm 1/4, 12mm Thick
 All RCC Works Like Roof Slab, Lintels, Sunshade, Plinth Beam etc. in RCC 1:2:4 with Suitable Reinforcements

MMDA (B)/PP No. /

JOINERY: COLOUR INDEX:

D	DOOR	100 x 210	PROPOSED
D1	DOOR	91 x 210	EXISTING
D2	DOOR	76 x 210	EXISTING
W	WINDOW	151 x 136	ROAD
W1	WINDOW	121 x 136	ROAD
W2	WINDOW	91 x 136	ROAD
W3	WINDOW	181 x 91	ROAD
V	VENTILATOR	91 x 46	BOUNDARY

	Sq. Ft.	Sq. M.
PLOT AREA	2600	242
EXG. G.F. BUILDING AREA	1255	117
F.F. BUILDING AREA	1412	131
PRO. S.F. BUILDING AREA	1255	117
PLOT COVERAGE	55%	

NOTE:- All Dimensions are in Centimetres.
 SCALE 1:100

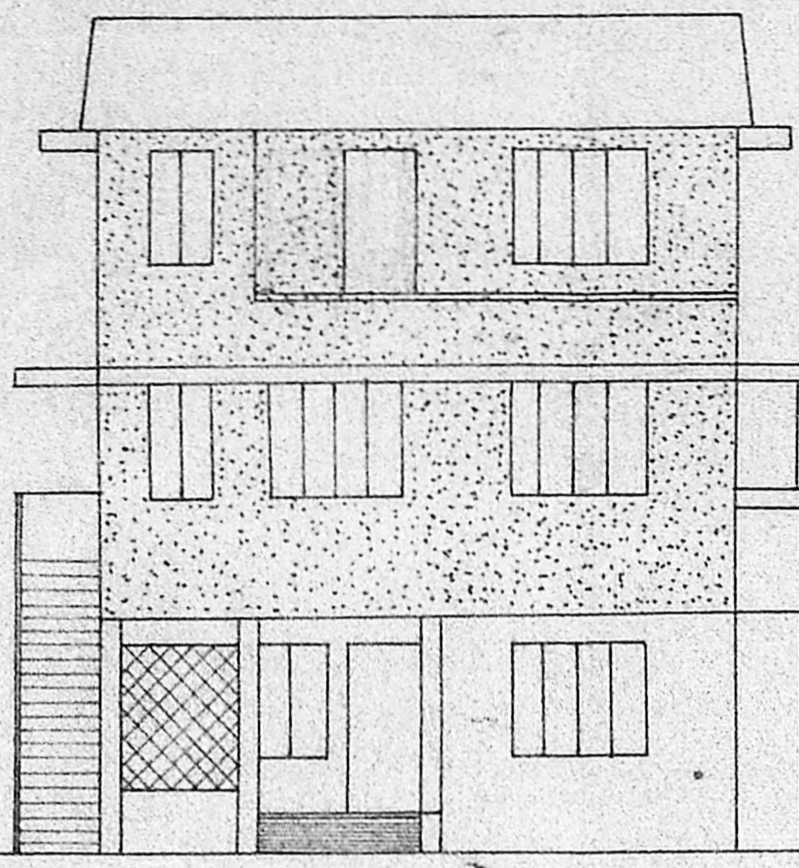

FRONT ELEVATION

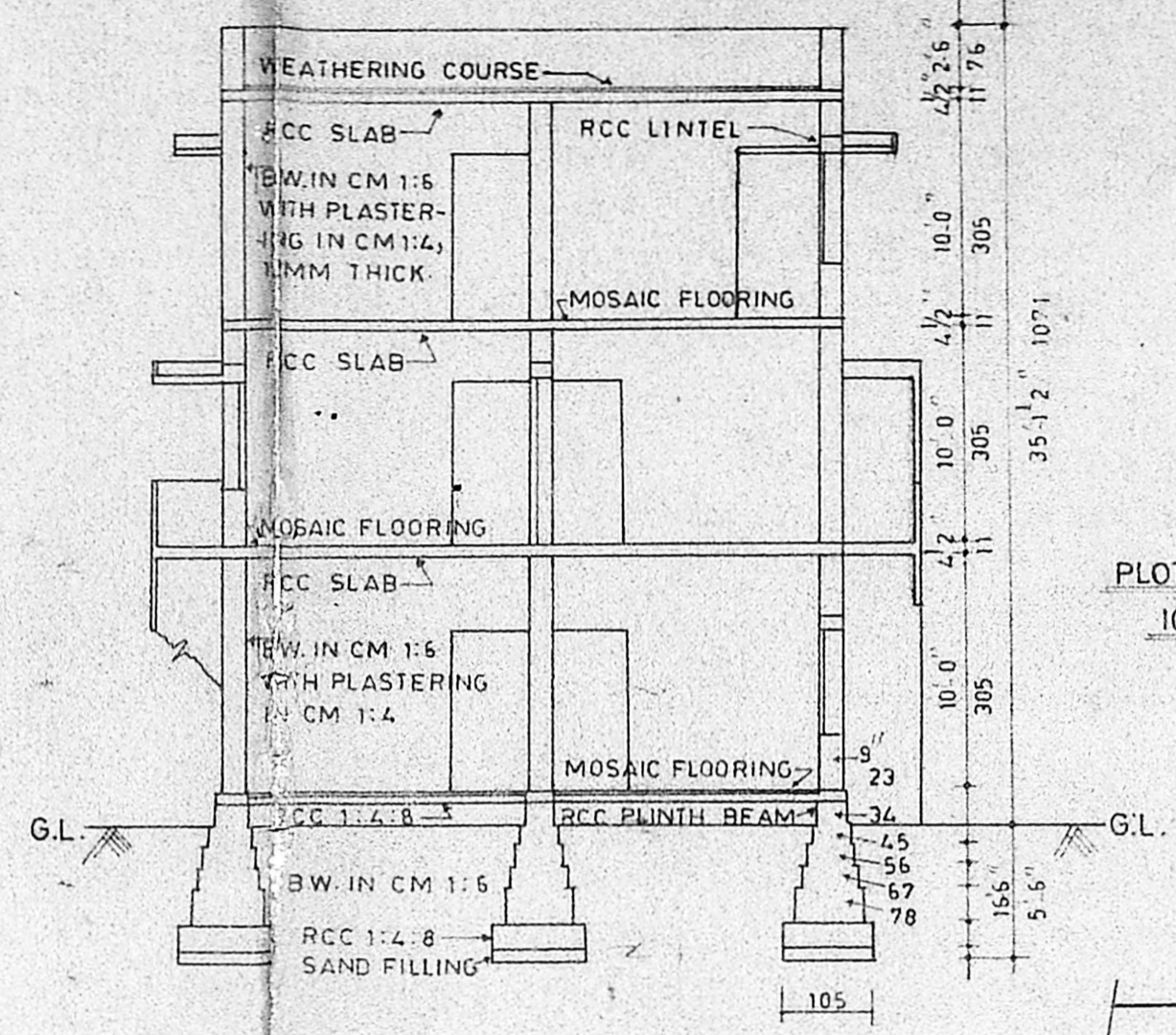

SECTION ON AA

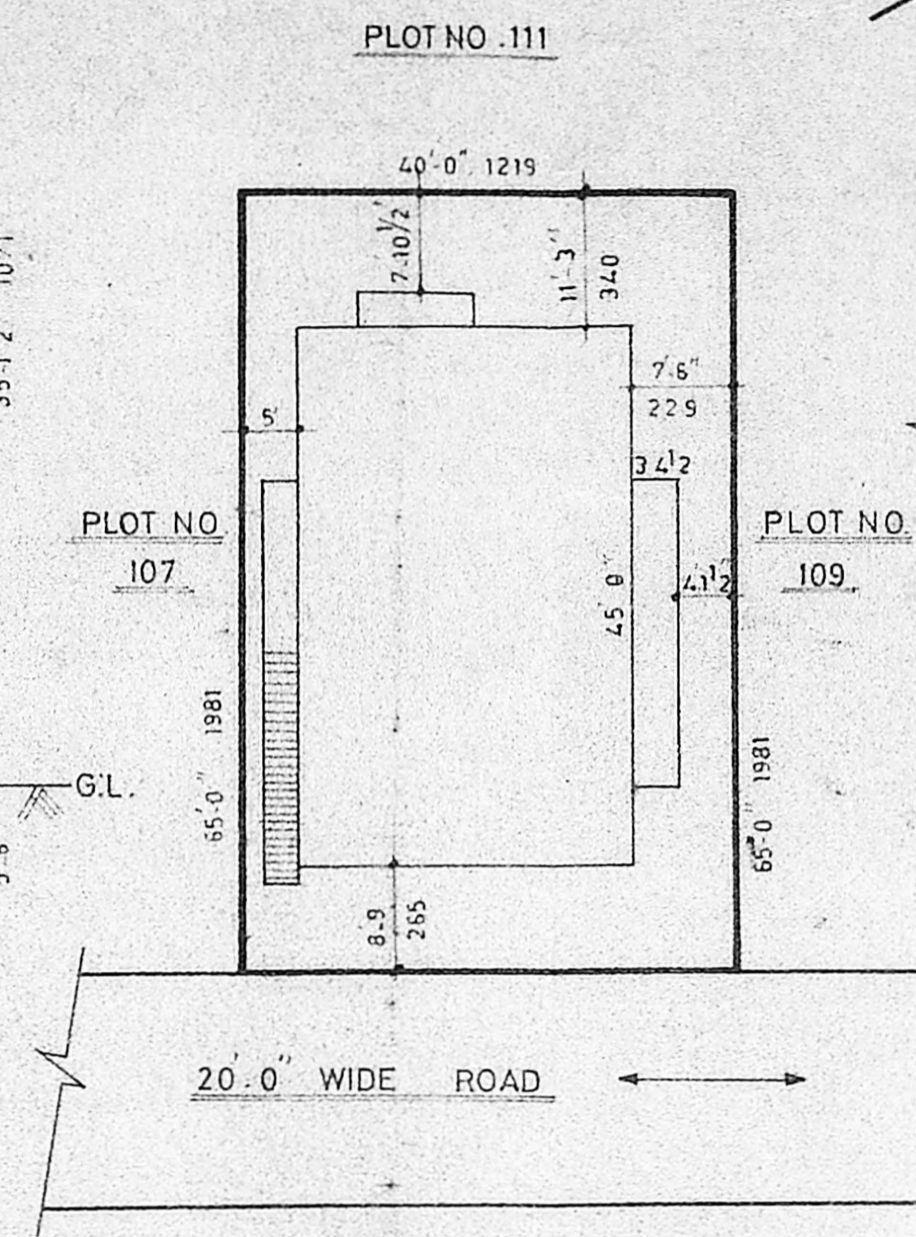

SITE PLAN (SCALE 1:200)

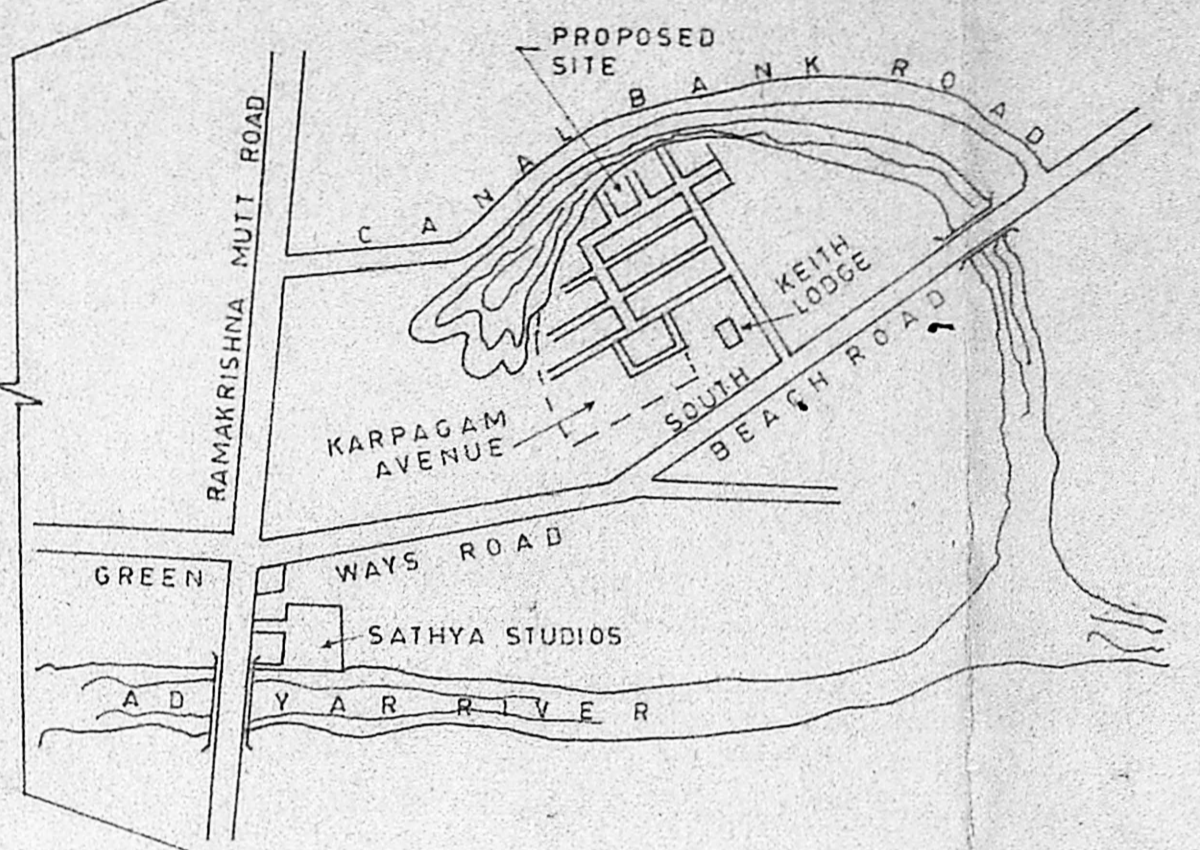

KEY PLAN (SCALE: N.T.S)

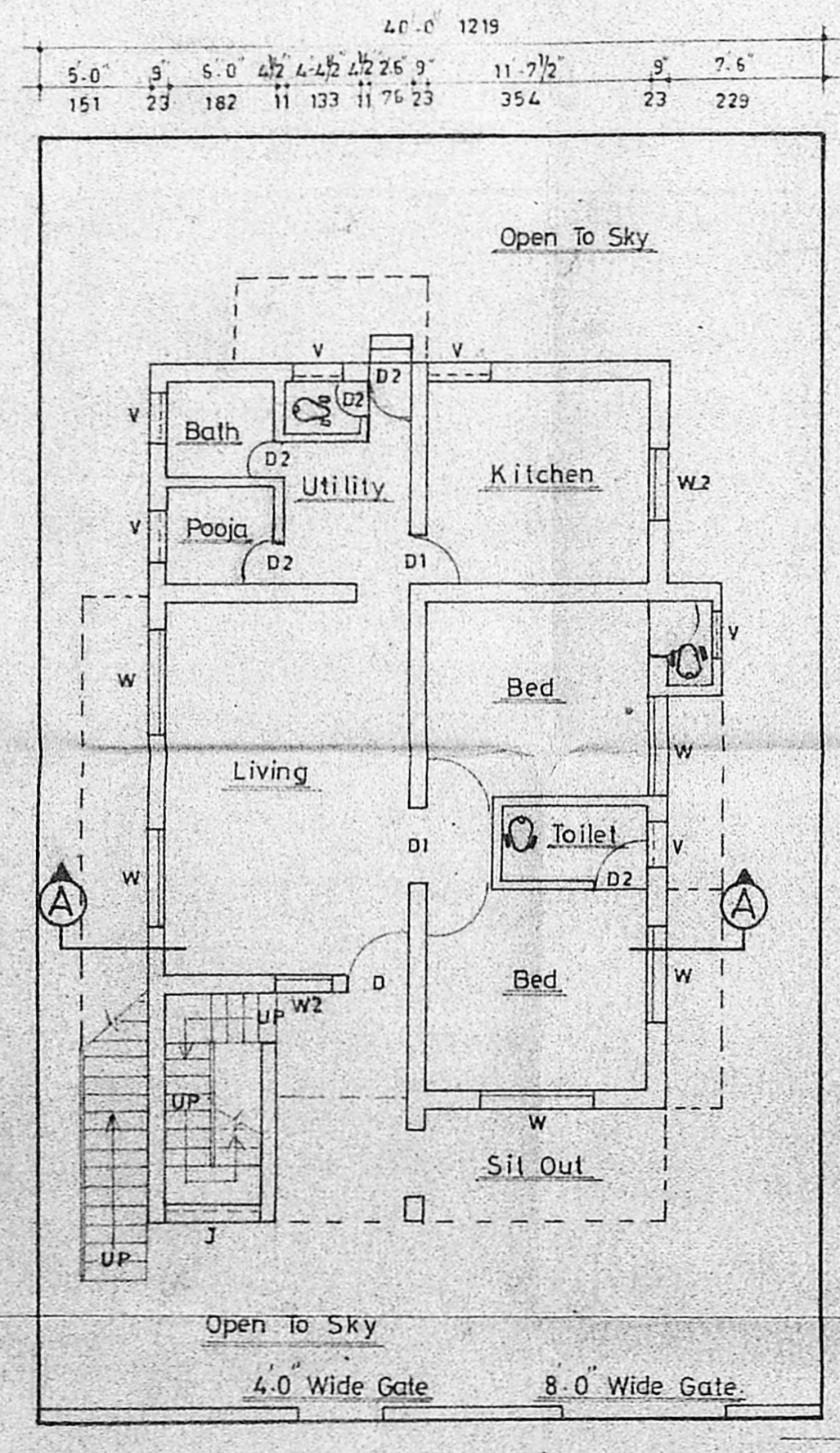

GROUND FLOOR PLAN

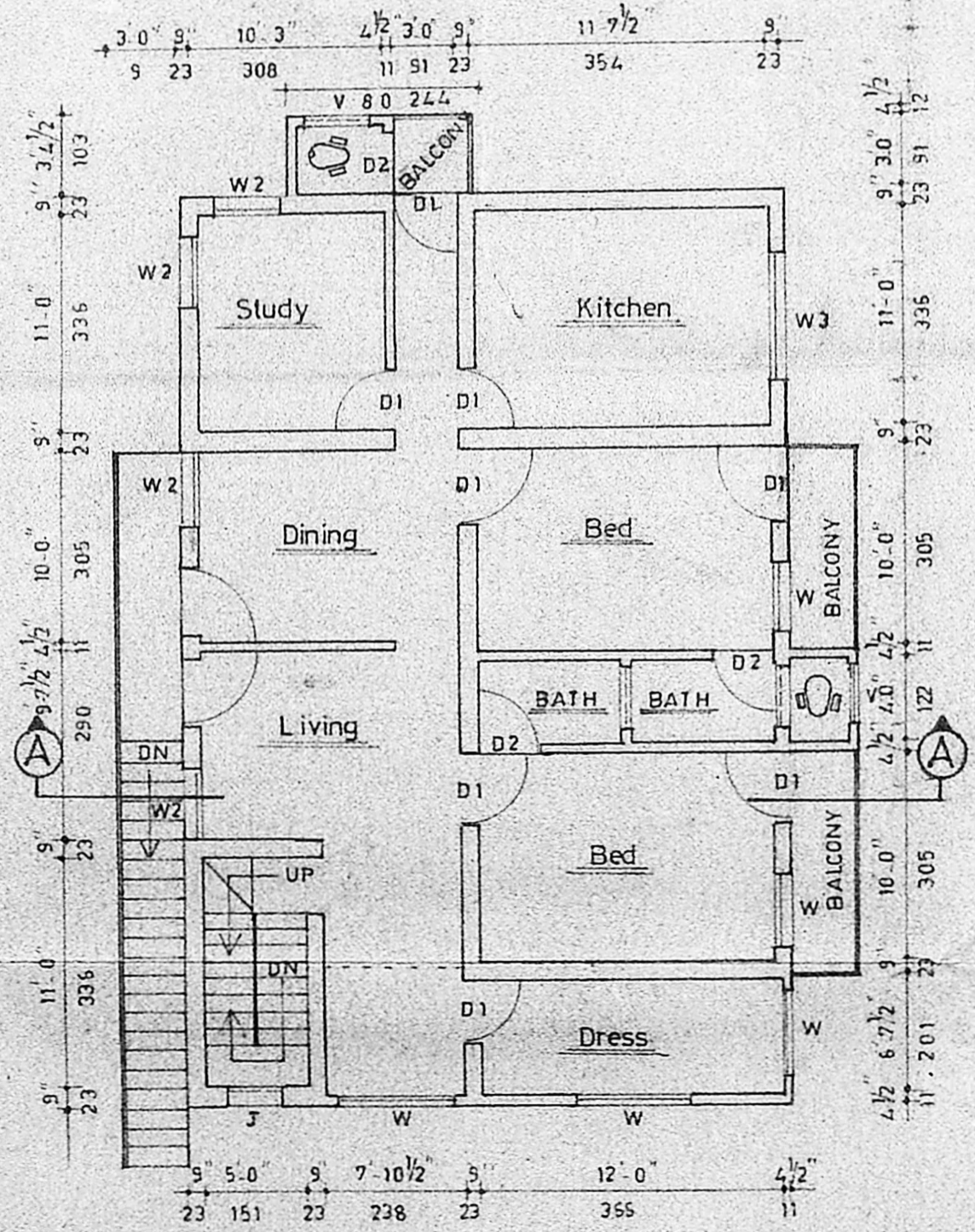

FIRST FLOOR PLAN

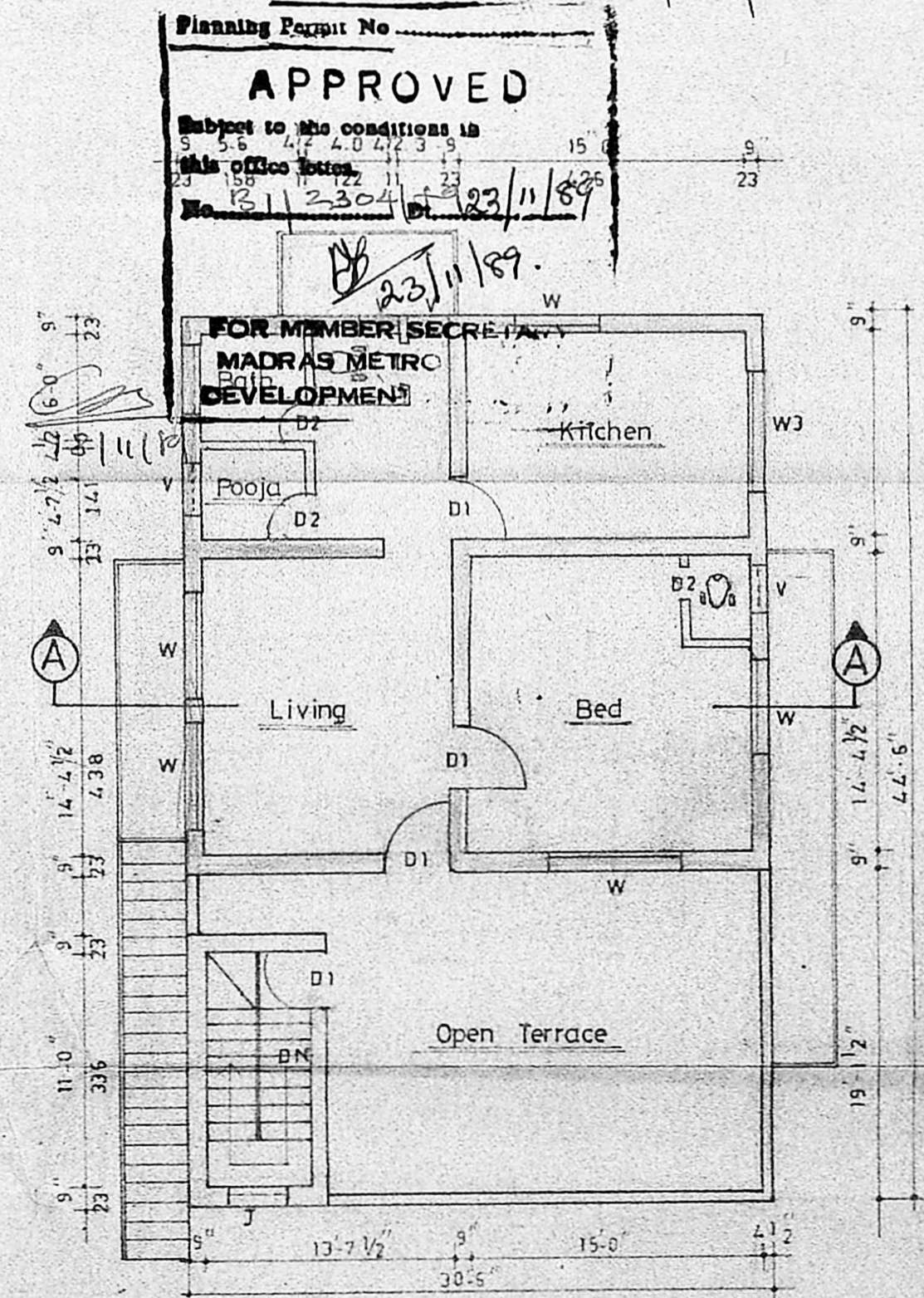

SECOND FLOOR PLAN

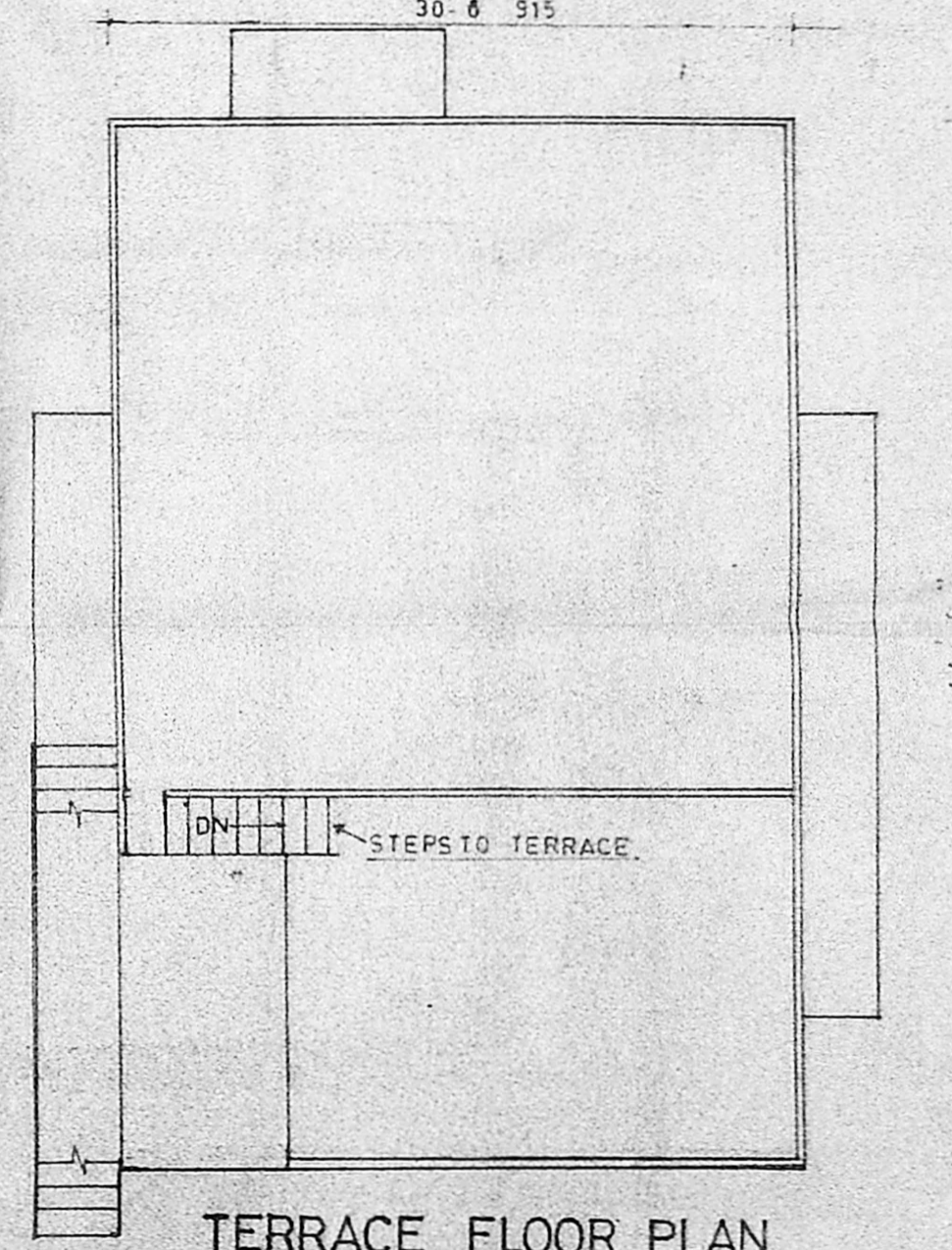

TERRACE FLOOR PLAN

APPROVED
 Subject to the conditions in this office letter
 No. 131/2304 dt. 23/11/89

FOR MEMBER SECRETARY
 MADRAS METRO DEVELOPMENT

OWNER: K. Jayalalshmi

DRAWN: K.ELUMALAI. DATE: 01/05/1989. CHECKED:

P. C. GOWRI SHANKAR, I. E.
 Civil Engineer,
 Class 1: Licensed Surveyor No-257,
 Corporation of Madras,
 Off: 15/1, Govindan Road,
 West Mambalam, Madras-600 033

LICENSED SURVEYOR: